

ELCB / RCCB for Human Protection

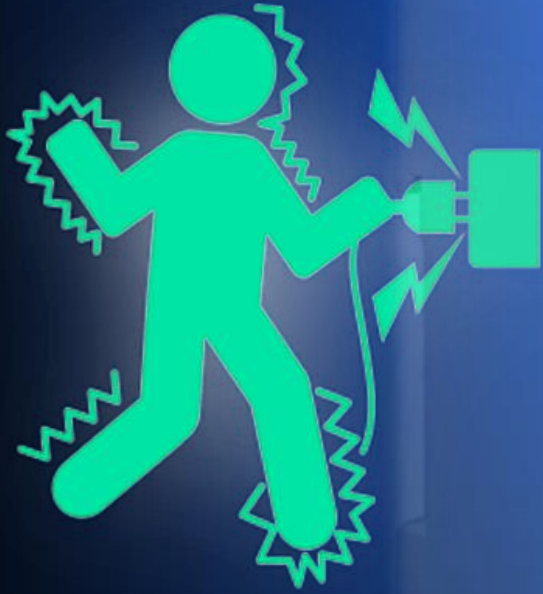

Platform: MS Teams

Date: 01 June 2021

**Time: 07:00 to
07:45 PM**



Below given topics will be discussed:

- *Electric Shock Hazard at residence & Its Effects*
- *Factors affecting the severity of Electric shock to Human*
- *Prevention of Electric Shock Hazard at Residence*
- *What is Earth Leakage current & How Earth leakage happens?*
- *Possible paths of leakage current thru Human body (Direct & Indirect contact)*
- *How ELCB Protects the Human from Electric Shock?*
- *Selection of ELCB & its specifications*
- *How & Where to install an ELCB in 1-Ph / 3-Ph residential wiring installation?*
- *Precautions to be taken while installing an ELCB at Residence*
- *Testing of ELCB & its Troubleshooting*

Get Special Reward on attending full program

Follow the below Steps to Join the Webinar:

Download the
MS Teams App

Click on the
Joining Link

Click on Open
with MS
Teams

Click on Join
Meeting &
Put your Full
Name before
joining