

# ELCB / RCCB for Human Protection

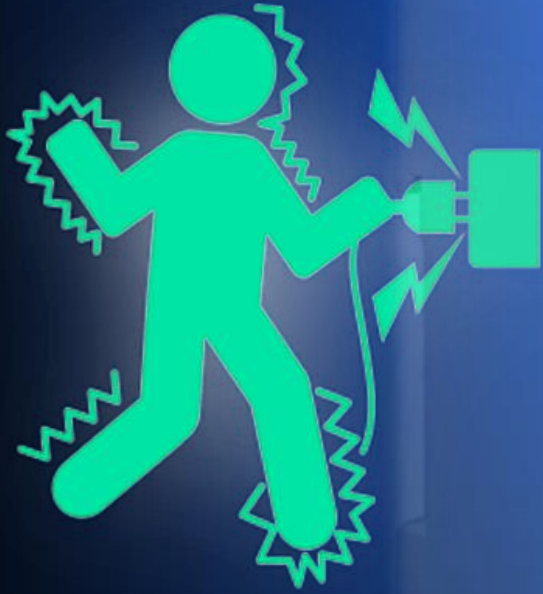

**Platform: MS Teams**

**Date: 31 May 2021**

**Time: 07:00 to  
07:45 PM**



## **Below given topics will be discussed:**

- *Electric Shock Hazard at residence & Its Effects*
- *Factors affecting the severity of Electric shock to Human*
- *Prevention of Electric Shock Hazard at Residence*
- *What is Earth Leakage current & How Earth leakage happens?*
- *Possible paths of leakage current thru Human body (Direct & Indirect contact)*
- *How ELCB Protects the Human from Electric Shock?*
- *Selection of ELCB & its specifications*
- *How & Where to install an ELCB in 1-Ph / 3-Ph residential wiring installation?*
- *Precautions to be taken while installing an ELCB at Residence*
- *Testing of ELCB & its Troubleshooting*

**Get Special Reward on attending full program**

## **Follow the below Steps to Join the Webinar:**

**Download the  
MS Teams App**

**Click on the  
Joining Link**

**Click on Open  
with MS  
Teams**

**Click on Join  
Meeting &  
Put your Full  
Name before  
joining**